



WINDOWS | RAILINGS | FACADES



www.glasspanel.in

contact@glasspanel.in

About Us

GLASS PANEL system is a co Brand of MIRRORWALL CREATIONS PVT. LTD. founded in 2017 as a facade installation company. Since its inception it has grown over the years to become the premier supplier and installer for windows, doors, shop fronts, curtain walls, claddings, Glass Railings and staircase Railings, skylights and steel works in the facade market.

We have had first hand opportunity to experience all aspects of the industry from the ground up. We have a large base of satisfied customers and value them and we always maintain a tenacious drive to excel in quality workmanship needed to attain that satisfaction. Each of our employees possesses superior product knowledge and the skills necessary to professionally design and install all of facade works. Ultimately it is the quality of our work that is the true signature of Glass Panel system.

The fundamental concept behind the System revolves around our employees. We are constantly expanding our family of specialist and executives to form an extremely dynamic, competent and efficient team complemented with a global perspective and over a century worth of cumulative experience.





Our Team

Ateeque Ahmad
Founder and CEO

Taufeeque Ahmad
Managing Director

Murtaza Baig
Marketing Manager

Tauseef Qureshi
Project Manager

Mohammad Zeeshan
Site Supervisor

Number of Workers: 38

**Co
Associate**

MOTI ALUMINUM

Moti Aluminum is a firm of wholesaler dealer of aluminum and founded in 1992. They supply aluminum and sheet.

Mission

Our aim is to be a company which is preferred at customer service, trusted about quality and pioneered with the competition.

As Glass Panel, our main goal is to serve our new products, which are more durable, good quality, practical and living space oriented to our customers.

Our aim is to provide products which are environmental, people health friendly and high standardized with better prices to our country and people all over the world.

Vision

Our vision is to provide the latest technological tools and human resources with best price and quality to our customers within constant change understanding without sacrificing the quality.





ALUMINUM

- ALUMINUM SLIDING WINDOWS
- ALUMINUM FIXED WINDOWS
- ALUMINUM CASEMENT WINDOWS
- ALUMINUM DUAL WINDOWS

Window system

Sliding window and door systems are produced as insulated or non-insulated according to your architectural preferences. Sliding doors and windows can be produced any sizes on demand. For big size doors if necessary system profiles are supported with special designed U-profiles. By this way, the basis lines of the system can be kept without any change. Additionally, sliding doors can be produced for various model alternatives depending on the system chosen.

Categories

UPVC

- UPVC SLIDING WINDOWS
- UPVC FIXED WINDOWS
- UPVC CASEMENT WINDOWS
- UPVC TILT WINDOWS



ALUMINUM

- ALUMINUM FULL HEIGHT SLIDING DOOR
- ALUMINUM FRENCH DOOR
- ALUMINUM SLIDING AND FOLDING DOOR
- ALUMINUM PARTITIONS OPENABLE DOOR
- ALUMINUM Z-SECTION OPENABLE DOOR

Door system

Insulated or non-insulated door systems are produced according to your architectural preferences. Aluminum door systems are designed separately for indoor and outdoor usage. It is possible to provide dual axes opening types by using specific accessories.

Categories

UPVC

- UPVC FULL HEIGHT SLIDING DOOR
- UPVC FRENCH DOOR
- UPVC SLIDING AND FOLDING DOOR
- UPVC SLIDING WINDOWS

HARDWARE SYSTEM

- FRAMELESS PATCH FITTING DOOR



STAINLESS STEEL

- SS BALCONY RAILINGS
- SS STAIRCASE RAILINGS
- SS GLASS BALCONY RAILINGS
- SS GLASS STAIRCASE RAILINGS

Railings system

The innovative supporting glass system based on stainless steel and aluminum profiles is the perfect system for glazed railings (balconies, stairs and building enclosures) with high architectural standards. It offers an impressive aesthetical and functional result with no view limit. The Glass Railing system is available in 3 basic models: In-floor, On-floor and External. Each one of the models offers different applications.

Categories

ALUMINIUM PROFILE

- ALUMINIUM PROFILE GLASS BALCONY RAILINGS
- ALUMINIUM PROFILE GLASS STAIRCASE RAILINGS
- TOP LESS RAILINGS
- CONCEALED PROFILE RAILINGS
- STEP BOTTOM BRACKET SYSTEM RAILINGS
- SIDE MOUNTED BRACKET SYSTEM RAILINGS



Partition system

Partition system elegant and stable design allows you to divide the room into zones. Aluminum has long been attracting attention as a material that is perfect for partitioning. Safety office partitions are very advantageous in a workspace as they provide both temporary and permanent solutions to any size of the room for creating partitions. Office partitions are fit in the right place to create a safe and private workspace. They act as a wall or shield and at the same time are very easy to install.

Categories

- ALUMINIUM SP-DP PARTITION SYSTEM
- ALUMINIUM Z-SECTION PARTITION SYSTEM
- FRAMELESS GLASS PARTITION SYSTEM
- PATCH FITTINGS GLASS PARTITION SYSTEM
- SHOWER CUBICLE SYSTEM
- HPL TOILET CUBICLE SYSTEM
- HDF TOILET CUBICLE SYSTEM

ACP Cladding

Aluminum Composite Panel is a frequently used material in architectural buildings. It is a facing product of non-toxic and eco-friendly polyethylene between two layers of aluminum with variable thickness and coated with different colors and PVC films in order not to be damaged during the transport, warehousing and application processes. Aluminum composite panels can be applied by design and forming of facade, external wall cladding, roof cladding, canopy cladding, balcony and tunnel cladding, doors and sliding panels, separator walls and corporate identity applications.



Structural Glazing

Using this unique holding hardware and thinner glass sections creates a seamless glass fronted finish to your building that is more economical than traditional glass fronts. The width and depth of joint gaps between glass panels is completely bespoke based on the architectural requirements of your specific building.

You can choose from either silicon or specialist gaskets to seal these gaps, as well as the addition of concealed vents. At every stage of the installation, this system is tested for air and water permeability as well as resistance to wind force load.



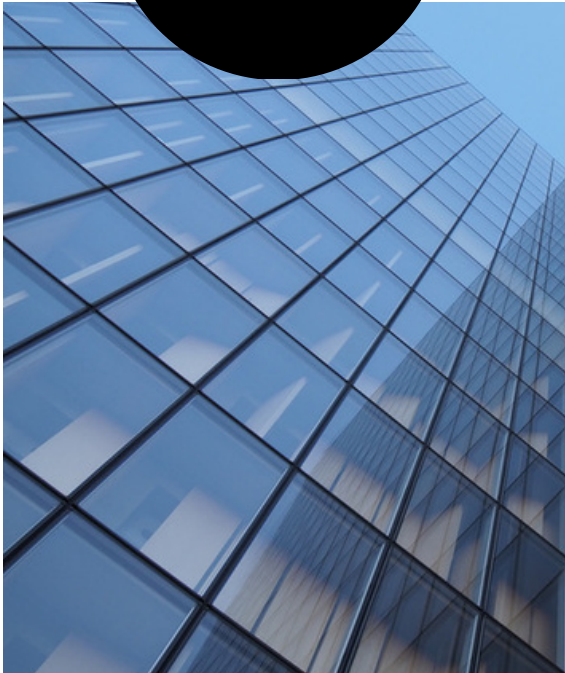

Unitized Curtain Wall

Unitized Curtain Wall system is model for a fast installation, and it's possible to create outward opposite transom windows and outward parallel opening windows for both capped and silicon facades using it. Vertical and horizontal designs can be aligned using this system, so it's possible to create your own modified effect. It's also compatible with sunshade and BIPV photovoltaic systems.



HPL Cladding

HPL (High Pressure Laminates) are highly durable exterior wall cladding products that are available in a diverse range of decors to create a contemporary, cost effective rainscreen façade. HPL panel manufacturers have a large range of colors and patterns to select from, and can offer either printed images or actual wood grains. HPL is produced in sheets and fabricated to finished panel sizes. The designer has the ability to create varying degrees of patterns and panel shapes on the building - often using numerous colors to create intrigue and a creative design aesthetic. Off-fall of material is a design and fabrication consideration, so as to maximize the panel's yield. Both concealed and exposed color-matched rivet systems

Transparent Facade Systems



Transparent facade systems are designed the building an architectural design and aesthetic appearance. The purpose of the application of transparent facades is to build the finest use of daylight and to make the interior brighter. Transparent facade system infrastructure is mechanically connected to insulating glass or laminated glass bearing steel construction which is drilled on all four sides by means of stainless ball joints. The most important feature of this system is that transparent glass is used as the facade cladding material, the visibility ratio between the interior and exterior environment is maximized.

In projects where transparency is important, the difference of Transparent Glass Facade systems used in the formation of striking architectural designs by using different designed carrier systems is the use of glass or stainless materials instead of aluminum profiles of the lower carrier system.

Louvre Facade systems



Our sun shading louvers are ideal for buildings with a large window surface. They provide protection from excessive heat and dazzling sunlight coming indoors without blocking the visibility. The louvers bring great energy savings by reducing the need for mechanical ventilation.

Louvers are popular due to their ease of use, and them being long-lasting and functional. Aluminum sun louvers are light, easily installed, fireproof and moisture-proof. Diverse color shades, different surface coatings and forms are available. We provide special solutions in accordance with the wishes of the architect.

Skylight Facade Systems



Skylight applications in modern buildings are an aesthetic solution that solves the natural lightening problem in buildings. The system consists of galvanized steel box profiles fixed to the main bearing steel construction in accordance with the architectural project and vertical and horizontal aluminum skylight profiles with condensate channels connected to them. After placing the insulating glass selected according to the thermal insulation value, color and thickness desired on the aluminum profiles in accordance with the wedging conditions, the wick and cove assembly of the vertical elements are made then the silicone bonding and isolation process is completed.

Canopy



Canopy has a design feature that fits all types of building architecture in terms of its entrance architectural type.

The systems designed for users who care about aesthetic design and difference in their buildings, prevent exposure to natural factors, and make a difference in modern architecture with aesthetic applications.

The facade systems have a design feature that fits all types of building architecture in terms of installation. Generally, it is the whole that is formed with spiders, articulated joints, and glazing systems after the mounting of carrier steel or stainless steel to the buildings with or without tension.

SOME OF THE PROJECTS UNDERTAKEN BY US FROM 2016 TO DATE ARE



- **Project.** : First city project
- **Address.** : S1, S2 Mihan Nagpur
- **Client** : IJM Infrastructure Limited
- **Duration** : 2019
- **Job work** : Cladding
- **Area** : 37,000 SQFT
- **value of order** : 83,00,000.00/-



- **Project.** : First city project
- **Address.** : S3 Mihan Nagpur
- **Client** : TEAM Universal infratech pvt. Ltd
- **Duration** : 2021
- **Job work** : Cladding
- **Area** : 13,000 SQFT
- **value of order** : 36,83,000.00/-



- **Project.** : Supreme Blossom
- **Address.** : Bokhara, Nagpur
- **Client** : Supreme Bituchem India Pvt. Ltd
- **Duration** : 2022
- **Job work** : Glazing, glass, window, SS Railings
- **Area** : 1,000 SQFT, 20,000 SQFT, 2,600 RFT
- **value of order** : 78,81,000.00/-



- **Project.** : Glocal Square Mall
- **Address.** : Burdi, Nagpur
- **Client** : Goal Ganga Infrastructure Pvt. Ltd
- **Duration** : 2022
- **Job work** : Fixed Glass facade, Aluminum Fins
- **Area** : 4,100 SQFT, 4,800 SQFT
- **value of order** : 31,50,000.00/-

Our Complete project



- **Project.** : Sub city
- **Address.** : Kapil Nagar Nagpur
- **Client** : Kukreja Infrastructure
- **Duration** : 2017
- **Job work** : Aluminium profile Railings
- **Area** : 5,500 RFT
- **value of order** : 6,00,000.00/-



- **Project.** : TaTa Capital height
- **Address.** : Medical Square Nagpur
- **Client** : Hatim Glazing & cladding pvt. Ltd
- **Duration** : 2016
- **Job work** : windows and ventilation
- **Area** : 13,000 SQFT
- **value of order** : 4,50,000.00/-



- **Project.** : Sandesh City Phase-1
- **Address.** : jamtha, Nagpur
- **Client** : Sandesh Infrastructure Pvt. Ltd
- **Duration** : 2022
- **Job work** : window and Ventilation
- **Area** : 6,900 SQFT
- **value of order** : 14,21,000.00/-



- **Project.** : Police headquarters
- **Address.** : Kampo, Gwalior, MP
- **Client** : B.L Mehta Construction Pvt. Ltd
- **Duration** : 2018
- **Job work** : Windows, Ventilation and openable
- **Area** : 46,000 SQFT
- **value of order** : 20,70,000.00/-

Our Complete project



- **Project.** : Police headquarters
- **Address.** : Gittikhadan, Nagpur
- **Client** : B.L Mehta Construction Pvt. Ltd.
- **Duration** : 2018
- **Job work** : windows, ventilation and SS Railings
- **Area** : 13,000 SQFT, 700 RFT
- **value of order** : 5,96,000.00/-



- **Project.** : Swastik Renuka Jyoti Enclove
- **Address.** : Jaitada, Nagpur
- **Client** : Amul Shamkude
- **Duration** : 2021
- **Job work** : windows, Ventilation and Railings
- **Area** : 3500 SQFT, 800 RFT
- **value of order** : 8,10,000.00/-



- **Project.** : Asma Enclave
- **Address.** : Godhni, Nagpur
- **Client** : Asma Construction
- **Duration** : 2019
- **Job work** : window, SS glass Railings
- **Area** : 3,000 SQFT, 600 RFT
- **value of order** : 7,10,000.00/-



- **Project.** : Kirtish Levels
- **Address.** : Mahal, Nagpur
- **Client** : A& Company
- **Duration** : 2018
- **Job work** : windows and Ventilation
- **Area** : 2,600 SQFT,
- **value of order** : 5,40,000.00/-

Our Complete project



- **Project.** : Govindam
- **Address.** : Kadwi Square, Nagpur
- **Client** : Paul Brother
- **Duration** : 2018
- **Job work** : Ventilation and Louvre Door
- **Area** : 1700 SQFT
- **value of order** : 5,30,000.00/-



- **Project.** : Sindhi Enclave
- **Address.** : Jaripatka, Nagpur
- **Client** : Batra sir
- **Duration** : 2018
- **Job work** : CNC Cladding, Windows
- **Area** : 1600 SQFT
- **value of order** : 3,83,000.00/-



- **Project.** : Sandesh City Phase-2 (23 Bungalow)
- **Address.** : Jamtha, Nagpur
- **Client** : Sandesh Infrastructure Pvt. Ltd
- **Duration** : 2021
- **Job work** : Glazing, window and Ventilation
- **Area** : 3600 SQFT, 2400 SQFT
- **value of order** : 12,75,000.00/-



- **Project.** : Sandesh City Phase-3 (51 Bungalow)
- **Address.** : Jamtha, Nagpur
- **Client** : Sandesh Infrastructure Pvt. Ltd
- **Duration** : 2021
- **Job work** : Glazing, window and Fins
- **Area** : 5500 SQFT
- **value of order** : 10,75,000.00/-

Our Complete project



- **Project.** : Kingsway Hospitals
- **Address.** : Mohan Nagar, Nagpur
- **Client** : SPANV medisearch lifesciences Pvt. Ltd
- **Duration** : 2018
- **Job work** : Glass Railings, SS Railings
- **Area** : 3300 SQFT
- **value of order** : 23,00,000.00/-



- **Project.** : Dawa Bazar -2
- **Address.** : Bhaldarpura, Nagpur
- **Client** : Garg Hotel & Real Estate pvt. Ltd
- **Duration** : 2021
- **Job work** : HPL Cladding, Glazing, Fins, SS Railings
Z partition, Fixed glass,
- **Area** : 7000 SQFT
- **value of order** : 34,03,000.00/-



- **Project.** : Karan Hotel
- **Address.** : Mauda
- **Client** : Sudarshan Lokhare
- **Duration** : 2021
- **Job work** : Glazing, ACP Cladding
- **Area** : 16,000 SQFT
- **value of order** : 35,15,000.00/-



- **Project.** : CP Office
- **Address.** : Civil lines, Nagpur
- **Client** : B. L. Mehta Constructions Pvt. Ltd
- **Duration** : 2022
- **Job work** : Aluminium Partition
- **Area** : 4,100 SQFT,
- **value of order** : 1,50,000.00/-

Our Complete project



- **Project.** : NTPC Power Plant
- **Address.** : Mauda
- **Client** : Shankar Brothers
- **Duration** : 2019
- **Job work** : ACP Cladding and windows
- **Area** : 9,500 SQFT
- **value of order** : 22,00,000.00/-



- **Project.** : Khapri Metro station
- **Address.** : Mihan Nagpur
- **Client** : Kukreja Infrastructure Pvt. Ltd.
- **Duration** : 2019
- **Job work** : SS Railings
- **Area** : 370 RFT
- **value of order** : 5,14,000.00/-



- **Project.** : Mihan Depot Metro
- **Address.** : Mihan Depot, Nagpur
- **Client** : Sudhir Construction Pvt Ltd
- **Duration** : 2018
- **Job work** : SS Gate, SS Railings
- **Area** : 3300 Kg
- **value of order** : 11,20,000.00/-



- **Project.** : Kelod Railway station
- **Address.** : kelod
- **Client** : V.V Harne
- **Duration** : 2018
- **Job work** : SS Railings
- **Area** : 3000 kg
- **value of order** : 10,50,000.00/-

Our Complete project



- **Project.** : Sandesh City Phase-3
- **Address.** : Jamtha Nagpur
- **Client** : Sandesh Infrastructure Pvt Ltd
- **Duration** : 2022
- **Job work** : Windows, Glazing and fins
- **Area** : 9600 SQFT, 19656 SQFT, 9,200 SQFT
- **value of order** : 76,63,000.00/-



- **Project.** : Commercial Complex
- **Address.** : Chhapru Nagar
- **Client** : Ambika Glass
- **Duration** : 2018
- **Job work** : Fixed glazing
- **Area** : 2800 SQFT
- **value of order** : 7,73,000.00/-



- **Project.** : Commercial Complex oyo Hotel
- **Address.** : Friends colony, Nagpur
- **Client** : Sachin Dafe
- **Duration** : 2019
- **Job work** : Glazing, window, ACP Cladding
- **Area** : 4,000 SQFT, 2,000 SQFT, 2,600 RFT
- **value of order** : 13,61,000.00/-



- **Project.** : Aditya TaTa Motors
- **Address.** : Burdi, Nagpur
- **Client** : Jain Sir
- **Duration** : 2018
- **Job work** : Spider facade systems
- **Area** : 1000 SQFT
- **value of order** : 4,50,000.00/-

Our Complete project



- **Project.** : Residential
- **Address.** : Bhaldarpura, Nagpur
- **Client** : Faruque Sir
- **Duration** : 2021
- **Job work** : Domal window HPL cladding
- **Area** : 1,000 SQFT
- **value of order** : 3,00,000.00/-



- **Project.** : Icon hospital
- **Address.** : Bharat Nagar, Nagpur
- **Client** : Sonali Ma'am
- **Duration** : 2022 current Site
- **Job work** : ACP Cladding, Glazing
- **Area** : 7,000 SQFT
- **value of order** : 16,00,000.00/-



- **Project.** : Earthen Pearl Farm house
- **Address.** : Patangsavangi
- **Client** : Vevik Roy Sir
- **Duration** : 2022
- **Job work** : Glazing, window, SS glass Railings
- **ACP Cladding**
- **Area** : 1,000 SQFT, 6,000 SQFT, 200 RFT
- **value of order** : 22,10,000.00/-



- **Project.** : VNIT College
- **Address.** : Ambajari, Nagpur
- **Client** : Alucomet
- **Duration** : 2017
- **Job work** : Windows, wet Cladding
- **Area** : 4,100 SQFT, 4,800 SQFT
- **value of order** : 3,50,000.00/-

Our Complete project



- **Project.** : Dawa Bazar - 1
- **Address.** : Bhaldarpura, Nagpur
- **Client** : Garg Hotel & Real Estate Pvt Ltd
- **Duration** : 2019
- **Job work** : ACP Cladding, Glazing
- **Area** : 2,000 SQFT, 1000 SQFT
- **value of order** : 4,60,000.00/-



- **Project.** : Bharat Celebration Hall
- **Address.** : Koradi Nagpur
- **Client** : Taju Sir
- **Duration** : 2017
- **Job work** : ACP Cladding, Windows
- **Area** : 3,000 SQFT
- **value of order** : 6,03,000.00/-



- **Project.** : Chhaya Palace Hotel
- **Address.** : Shahpura, MP
- **Client** : Mukesh Pathak Sir
- **Duration** : 2021
- **Job work** : Glass facade, S ACP Cladding
- **Area** : 5,000 SQFT
- **value of order** : 7,72,000.00/-



- **Project.** : factory
- **Address.** : Chandrapur
- **Client** : -
- **Duration** : 2022 current Site
- **Job work** : ACP Cladding, Windows, Glazing
- **Area** : 4,100 SQFT, 4,800 SQFT
- **value of order** : 12,50,000.00/-

Our Clients

We provide the best service for our clients in various City with high professionalism, with a project warranty, please contact us for more information





GET IN TOUCH



We open up opportunities to market our latest products. Please contact our marketing department to discuss your business plan.

+91 90 757 016 46

+91 82 377 893 40

contact@glasspanel.in

info@glasspanel.in

www.glasspanel.in



Also follow/Subscribe



+91 90 757 016 46



<https://www.facebook.com/glasspanel.fac>



<https://www.instagram.com/glasspanel.ins>



<https://www.youtube.com/@glasspanel>



https://twitter.com/glasspanel_twi



<https://www.linkedin.com/in/glasspanel>



<https://in.pinterest.com/glasspanelsystem>



<https://at.tumblr.com/glasspanelsystem/8e2t81stsoa9>

Office and factory Address

**Majari,
Pili Nadi , Near Bhilgaon ,
Nagpur 440026**

2023

Thank You

Thank You, and we
look forward to
working with you.